



LEVO[®] of

THE EXPERTS IN STANDING

USA Quote / Order Form C3

7105 Northland Terrace
 Brooklyn Park, MN 55428
 Ph# 1-877-538-6872
 Fax# 763-582-0442
 Amy Jorgensen-Inside Sales
amyj@danetechnologies.com
www.levousa.com



Dealer Information

Contact	_____	Fax#	_____
Company	_____	Ph#	_____
Address	_____	Email	_____
City	_____	Date	_____
State/Zip	_____		

Client Information

Name _____

Height: _____

Weight: _____ (310 Lbs Max)

Accurate weight is important for selection of proper power components

Please answer the following questions accurately and completely. Identifying the exact measurements within the diagrams allows for correct configuration and final adjustments for the client. Please do not provide measurements from client's existing chair or cushion! Please be

Upper Leg Length- Seat depth



While sitting, measure the distance between the rear point of the bottom and the hollow of the knee

S - XL		15"	<input type="checkbox"/>	21.25"	<input type="checkbox"/>
		15.75"	<input type="checkbox"/>	22"	<input type="checkbox"/>
15"	← →	16.5"	<input type="checkbox"/>	22.75"	<input type="checkbox"/>
		17.25"	<input type="checkbox"/>	23.5"	<input type="checkbox"/>
		18"	<input type="checkbox"/>	24.5"	<input type="checkbox"/>
		19"	<input type="checkbox"/>	25"	<input type="checkbox"/>
		19.75"	<input type="checkbox"/>	26"	<input type="checkbox"/>
		20.5"	<input type="checkbox"/>		

Hip Size- Seat Pan Width

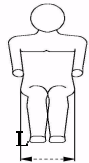

While sitting, measure the outermost points of the hips

12.5"	← →	20.5"		12.5"	<input type="checkbox"/>
				14"	<input type="checkbox"/>
				15.75"	<input type="checkbox"/>
				17.25"	<input type="checkbox"/>
				19"	<input type="checkbox"/>
				20.5"	<input type="checkbox"/>

Lower Leg Length

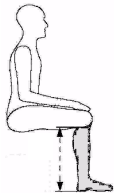

While sitting, measure from the leg to bottom of heels with shoes on
 Do not use a cushion

9.5"	← →	17.25"
------	-----	--------

Backrest Height

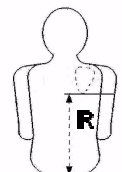

Measure the distance between the seating surface and the lower shoulder blade bone

"R" _____

Armrest Height

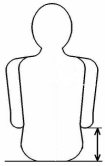

Distance between seat surface and bottom of forearm
If not specified the standard setting from the factory is 8.5"

6.75" ← → 10"

Headrest Height

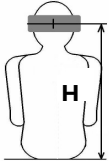

From the top of seat surface to mid-point back of head

"H" _____

C3 Base- K0884

Power wheelchair with the following features as standard: four wheel drive power base; shock absorbing suspension system; battery charger; height adjustable flip-up armrests; flat free tires; 8" single rear wheel casters; fixed seat depth and back angle and vehicle tie down locations.

\$14,275.00

Crash tested per ISO 7176/19 & ANSI/REINF WC/Vol 1- Section 19

Battery Options

Qty 2- Group 22- 55AH Gel Batteries- Installed- **E2361**
Qty 2- Group 24- 72AH Gel Batteries- Installed- **E2363**

\$660.00
\$760.00

Wheel Profile Choice- Please select preference



V Profile for drive and front wheel

N/C



Block Profile for drive wheel only

N/C

7" Twin Rear Wheel Caster

\$222.00



Additional stability in curb climbing capability

Max. Speed

3.7 mph 5 mph **◆** 6 mph

Joystick Mount

Right Left

Shroud Colors -- Check preference

Standard colors -- No charge

Traffic Red _____
Zinc Yellow _____
Marine Blue _____
Traffic Black _____

Special colors -- Additional charge

Red Metallic _____ Orange Reflective _____
Green Metallic _____ Lemon Reflective _____
Blue Metallic _____ Silver Reflective _____
Silver Metallic _____

\$490.00

Backrest Options

Omit Backrest

Must order Conversion Bracket for Dual Cane Backrest Extension to use non-LEVO alternative backrest / headrest options

\$262.00











Motion Concepts Backrest Options- E2620

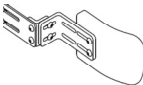

MC Full Back Custom 16" high- Proprietary
MC Full Back Custom 20" High- Proprietary

\$724.00
\$824.00

Note: MC Backrest options advised for client's 200 lbs and over or for very active chair users

Motion Concepts Backrest Center Mount Hardware- E1028		\$292.00	<input type="checkbox"/>
	Must be ordered with Motion Concepts Backrest		
Motion Concepts Headrest Options- E0955			
	MC Removable Headrest	\$332.00	<input type="checkbox"/>
	6" x 3" <input type="checkbox"/>	8" x 6" <input type="checkbox"/>	10" x 6" <input type="checkbox"/>
	Motion Concepts Headrest Adjustable Hardware- E1028	\$240.00	<input type="checkbox"/>
	Must be ordered with Motion Concepts Headrest		
Motion Concepts Thoracic Accessories Options			
	MC Thoracic Lateral Pads-- 3.5" x 5.25"-- Right & Left- E0956	\$261.00	<input type="checkbox"/>
	MC Thoracic Lateral Pads-- 3.75" x 5.75"-- Right & Left- E0956	\$261.00	<input type="checkbox"/>
	MC Thoracic Lateral Pads-- 4.25" x 6.5"-- Right & Left- E0956	\$261.00	<input type="checkbox"/>
	MC Thoracic Adjustable or Swing Away Hardware- E1028		
	Must be ordered with Motion Concepts Lateral Pads		
	Adjustable	\$307.00	<input type="checkbox"/>
	Adjustable and swing away	\$443.00	<input type="checkbox"/>
V-Trak Backrest Options- E2620			
	V-Trak Axxis Backrest -- 12" High	\$1,012.00	<input type="checkbox"/>
	V-Trak Axxis Backrest -- 16" High	\$1,113.00	<input type="checkbox"/>
	V-Trak Axxis Backrest -- 24" High	\$1,213.00	<input type="checkbox"/>
V-Trak Backrest Adjustable Hardware- E1028		\$292.00	<input type="checkbox"/>
	Must be ordered with V-Trak Backrest		
V-Trak Headrest Options- E0955			
	V-Trak Headrest Winged	\$312.00	<input type="checkbox"/>
	V-Trak Headrest Simple	\$287.00	<input type="checkbox"/>
	V-Trak Headrest Adjustable Hardware- E1028	\$231.00	<input type="checkbox"/>
	Must be ordered with V-Trak Headrest		
Joystick Options			
VR2 Control System and Joystick Module- E2321		\$1,495.00	<input type="checkbox"/>
	Controls drive and all seating functions, compact, clear LED displays, up to 5 drive profiles, 90 amp power module. (Does not control environmental accessories like Bluetooth, IOM, etc. -- See R-Net)		
R-Net LCD Color- K0108			
	R-Net Remote Color JS -- Jack Sockets -- No Lights	\$745.00	<input type="checkbox"/>
	R-Net Remote Color JS -- Toggle switches -- No Lights	\$954.00	<input type="checkbox"/>
	R-Net Remote Color JS -- Jack sockets -- With Lights	\$745.00	<input type="checkbox"/>
	R-Net Remote Color JS -- Toggle switches -- With Lights	\$954.00	<input type="checkbox"/>
	Must order Expandable Controller and Harness for Expandable Controller		
Swing Away Joystick Holder - E1028		\$318.00	<input type="checkbox"/>
			

Knee Support Adjustable- K0108



Provides flip-out to side and enhanced stability and rigidity. Knee pads are individually adjustable by height and width. Allows for separate positioning of each leg / knee. **Choose one of two pad sizes below**

Foam size S (4" - 4.75")
Foam size M (5" - 6.25")

\$425.00
\$425.00

Knee Support Adjustable Hardware- **E1028**

Must be ordered with Knee Support Adjustable option

\$380.00

Alternative Drive Options

Joystick-top- Customized Control Grips- E2323



T-bar **\$107.00**
Stick **\$107.00**
Softball **\$107.00**

Mushroom **\$107.00**
Chin **\$107.00**
Ball **\$107.00**

Buddy Button- K0108



Green - On/Off
Yellow - Mode Switch
Red- Emergency Stop

\$142.00
\$142.00
\$142.00

Dual Attendant Module- VR2- E2331



Allows for attendant operation of all functions

\$891.00

Dual Attendant Module- R-Net- E2331



Allows for attendant operation of all functions
Must order R-Net JS system and Connector Block

\$1,181.00

R-Net Connector Block- K0108

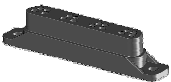

Required to connect additional steering devices; i.e., Dual Attendant Module; Chin Controls or Omni Control Module

\$329.00

Bluetooth Mouse Module- K0108



Bluetooth communication for PC Mouse Control- 10 mile operating range
Small robust module; Compatible with all R-Net Input Devices
Programmable user preferences
Must order R-Net JS system and Connector Block

\$957.00

IOM-Module- E2351



I/O Module allows the client to control an external device, such as an ECU; Communication Device; Head Array, etc. One I/O unit is necessary for each external device. Up to three I/O Modules can be installed on chair
Must order R-Net JS system and Connector Block

\$1,084.00

Omni Control Module- K0108



Used as an interface for special controls. Can control all power chair functions
General R-Net interface for specialty controls; large, hi-resolution color display; infra red (IR) control as standard; dual channel inputs; user selectable display - indoors / outdoors; customizable user menu; large, easy to read icons; programmable user text; on-board configuration and programming. Compatible with all R-Net Input Devices
Must order Flexible Arm or Joint Arm Adapter for mounting
Must order R-Net Connector Block
Must order Expandable Harness

\$2,396.00

Arms to adapt the Omni Control Module			
	Flexible Arm including Hardware Adapter- K0108	\$265.00	<input type="checkbox"/>
	Adjustable Joint Arm including Hardware Adapter- E1028	\$390.00	<input type="checkbox"/>
Chin Control Shoulder Harness- K0108 \$375.00 <input type="checkbox"/>			
	Shoulder / Chest Harness with upholstery. Height, width and angle adjustable Mounted on back of canes. Longer joystick cable and Buddy Buttons included Must order R-Net JS system; R-Net Connector Block; Compact Joystick & Harness Swing Away Hardware		
	Harness Swing Away Hardware- E1028	\$279.00	<input type="checkbox"/>
Power Adjustable / Swing Away Chin Control Extension- K0108		Call for price	<input type="checkbox"/>
	Includes Power Swing Away Mount; longer joystick cable; Compact Joystick; Adjustable Hardware and R-Net Connector Block		
Accessories			
Foam Seat Cushion with Seat Cushion Cover- E2601			
Additional Seat Cushion Cover- E2619			
	Seat Cushion	\$397.00	<input type="checkbox"/>
	Additional Seat Cushion Cover	\$219.00	<input type="checkbox"/>
Skirt Guard- K0108 \$507.00 <input type="checkbox"/>			
	Easy to remove for lateral transfer- Right & Left side		
Seat Depth / Footrest Quick Adjustment Kit- K0108 \$395.00 <input type="checkbox"/>			
	Allows seat depth, back angle and footrest to be quickly adjusted		
Foot Guides- K0108			
	Allows individual foot adjustment to accommodate client needs while increasing stability	Small Right \$213.00 <input type="checkbox"/>	
		Small Left \$213.00 <input type="checkbox"/>	
		Large Right \$233.00 <input type="checkbox"/>	
		Large Left \$233.00 <input type="checkbox"/>	
Thigh Support Pads- E0956			
Thigh Support Adjustable Hardware- E1028			
	Thigh Support Pads	Right & Left \$245.00	<input type="checkbox"/>
	Thigh Support Adjustable Hardware	Right & Left \$426.00	<input type="checkbox"/>
	Can be adjusted by angle and height. Supports the thigh and stabilizes legs in seating and standing position		
Chest Role- K0108 \$526.00 <input type="checkbox"/>			
	Height adjustable. Offers additional support but does not replace the Chest Support Belt		
Push Handle Bar- K0108 \$297.00 <input type="checkbox"/>			
	Can be used with V-Track backrests Helps for manual pushing of the wheelchair		

Table Tray / Swing Away



Table swings away and down to the side

Table Tray- **E0950**

\$282.00

Swing Away Hardware- **E1028**

\$293.00

Outdoor / Travel Accessories

Lights and Indicators- K0108

\$1,156.00



Turn signals, brake lights, and lamps for on road use

Rearview Mirror- K0108

\$106.00



Joystick side

Opposite side

EZ Lock Docking System

EZ Lock available for C3. EZ Lock must be ordered direct from EZ Lock Inc and installed by Dealer. Note- 55 AH batteries must be used when EZ Lock is installed. Levo not responsible for any damage to chair by installation of EZ Lock

Chair Order Policy

Contact LEVO USA at 1-888-LEVOUSA with any questions regarding how to accurately complete this form.

LEVO USA is not responsible for configuration or size discrepancies resulting from inaccurate or incomplete information provided on the order form.

Order confirmations will be sent to you. Please review and sign your agreement/confirmation authorizing submission of the order as stated. Return the signed copy to LEVO USA at fax number 763-582-0442 or via email at: amyj@danetechnologies.com.

All chairs are built to specifications provided, therefore, all sales are final. No returns or exchanges. Your signature acknowledges your understanding and acceptance of this no return policy. Customer is responsible for full payment of chair shipped based on specifications provided on confirmed order form.

The HCPC codes identified herein are our best interpretation of the match between chair, accessories and the appropriate code. This coding interpretation has not been verified by DME PDAC nor should our interpretation replace the customer's own responsibility for submitting accurate information to third party sources.

Please note: All prices and specifications provided on form are subject to change without prior notice. All prices for options or accessories on order form are only valid if ordered with the chair or prior to completed production of unit. Any chair modifications, options or accessories required for future use or maintenance of chair will carry different pricing and warranty terms.

Warranty Policy

Your LEVO product is guaranteed from the date of purchase for:

- Two years covering all material and manufacturing defects of mechanical parts;
- One year covering all electronic components including the motors;
- Batteries are excluded from the warranty;

LEVO USA will not repair or replace free of charge any part or parts found to be defective due to abuse, misuse or lack of maintenance.